

THE LOCAL GOVERNMENT BOUNDARY COMMISSION FOR ENGLAND  
**ELECTORAL REVIEW OF DORSET**  
 Draft recommendations for ward boundaries for Dorset Council July 2018  
 Sheet 1 of 1

Boundary alignment and names shown on the mapping background may not be up to date. They may differ from the latest boundary information applied as part of this review.

This map is based upon Ordnance Survey material with the permission of Ordnance Survey on behalf of the Keeper of Public Records © Crown copyright and database right. Unauthorised reproduction infringes Crown copyright and database right. The Local Government Boundary Commission for England GD10004926 2018.

KEY TO PARISH WARDS

- COLEHILL CP
- A COLEHILL EAST
- B COLEHILL HAYES
- C COLEHILL WEST
- DORCHESTER CP
- D DORCHESTER EAST
- E DORCHESTER NORTH
- F DORCHESTER SOUTH
- G DORCHESTER WEST
- SHERBORNE CP
- H SHERBORNE EAST
- I SHERBORNE WEST
- VERWOOD CP
- J DEWLANDS NORTH
- K DEWLANDS SOUTH
- L STEPHEN'S CASTLE
- M THREE CROSS
- WEST MOORS CP
- N WEST MOORS NORTH
- O WEST MOORS SOUTH

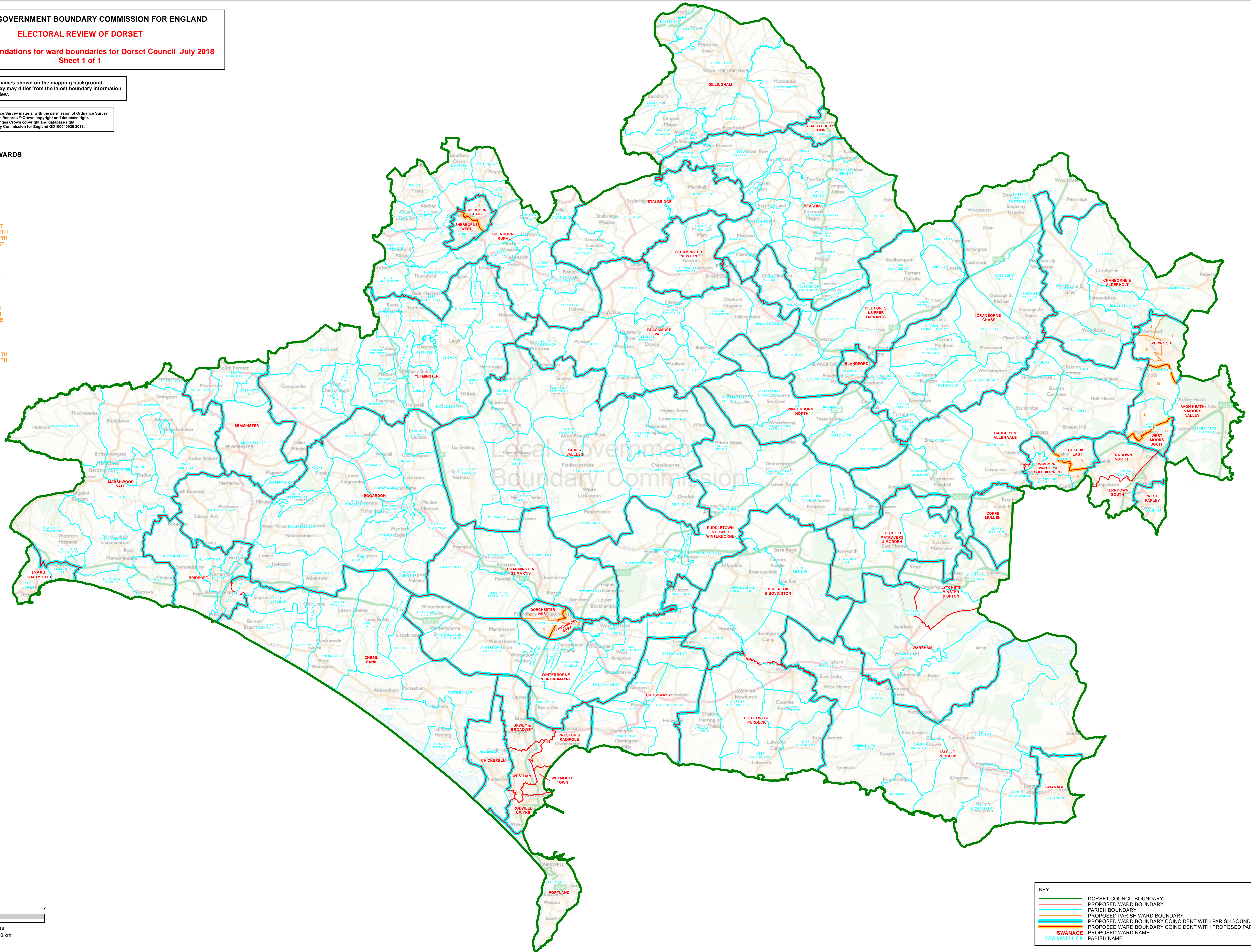

**KEY**

- DORSET COUNCIL BOUNDARY
- PROPOSED WARD BOUNDARY
- PARISH BOUNDARY
- PROPOSED PARISH WARD BOUNDARY
- PROPOSED WARD BOUNDARY COINCIDENT WITH PARISH BOUNDARY
- PROPOSED WARD BOUNDARY COINCIDENT WITH PROPOSED PARISH WARD BOUNDARY
- SWANAGE PARISH NAME
- WARMWELL CP PARISH NAME